



S. S. AGRAWAL INSTITUTE OF AYURVEDA

(MANAGED BY AGRAWAL EDUCATION FOUNDATION)

S.S. Agrawal College Campus, Devina Park Society, Gandevi Road, Navsari-396445, Gujarat.

Phone No : 02637-232667 / 232857

www.ssagrawal.org , Email: contact@agrawaleducation.net

DEPARTMENT OF : Shalya tantra

INTRODUCTION:

Department of Shalya Tantra is dealing with surgical aspects of the system through imparting quality patient care, teaching, training and various research activities concerning surgery. Specialized treatment is provided for Arsha and Bhagandara with Kshara Karma and Kshara Sutra therapy, Gridhrasi, Sandhivata, Kadara, Vatakantaka, Charmakeela, Avabahuka, Tennis Elbow etc. by Agnikarma, Raktamokshana, Marma Chikitsa and Shalya Karma therapies. The Department also provides treatment for chronic non healing ulcers, peripheral vascular disorders by Jalaukavacharana method. This Department also undertakes treatment of Bhagna, Mutra Ashmari (Urinary Calculi), Undukapuccha Shotha (Appendicitis), Pittashaya Shotha (Cholecystitis), Pittashaya Ashmari (Cholelithiasis), Vriddhi roga (Hydrocele, Hernia etc.) and other general surgical disorders.





S. S. AGRAWAL INSTITUTE OF AYURVEDA

(MANAGED BY AGRAWAL EDUCATION FOUNDATION)

S.S. Agrawal College Campus, Devina Park Society, Gandevi Road, Navsari-396445, Gujarat.

Phone No : 02637-232667 / 232857

www.ssagrawal.org , Email: contact@agrawaleducation.net

Vision

- Hand to Hand Surgical training.
- Maintain Surgical discipline.
- Team Work.
- Passing the Knowledge & Surgical skills from one person to another person.
- Surgical care is to be delivered irrespective of social status, caste or religion of the patient.
- Produce best skilled surgeon, academicians and researchers to serve humanity.

Mission

- ☐ Provide **comprehensive surgical services** grounded in Ayurvedic principles and techniques
- ☐ Serve communities through patient-centric care, including local outreach in rural areas
- ☐ Prepare students at UG. levels in theoretical, practical, and research-oriented approaches to Shalya Tantra
- ☐ Integrate **traditional surgical procedures** with modern healthcare practices for better outcome.





S. S. AGRAWAL INSTITUTE OF AYURVEDA

(MANAGED BY AGRAWAL EDUCATION FOUNDATION)

S.S. Agrawal College Campus, Devina Park Society, Gandevi Road, Navsari-396445, Gujarat.

Phone No : 02637-232667 / 232857

www.ssagrawal.org , Email: contact@agrawaleducation.net

DETAILS OF TEACHING STAFF

SR. NO.	NAME OF FACULTY	EDUCATION	DESIGNATION
1	Dr.Sharadkumar Salunkhe	M.S Ayu,PhD(scho.)	Professor & H.O.D.
2	Dr. Sejal Gamit	M.S Ayu	Associate Professor
3	Dr. Varsha Bagul	M.S Ayu	Assistant Professor

ACADEMIC FACILITIES

- **Departmental libraries:** stocked with Ayurvedic and modern surgical textbooks, reference materials, and audiovisual content (CDs, surgical procedure videos)
- **Museum or specimen room:** containing surgical models, charts, mannequins, and anatomical specimens for hands-on learning
- **Experimental surgery / skill laboratories,:** where students can practice procedures like suturing, Kshara Sutra application, bandaging, injections, catheterization, and other simulations.

GALLERY:





S. S. AGRAWAL INSTITUTE OF AYURVEDA

(MANAGED BY AGRAWAL EDUCATION FOUNDATION)

S.S. Agrawal College Campus, Devina Park Society, Gandevi Road, Navsari-396445, Gujarat.

Phone No : 02637-232667 / 232857

www.ssagrawal.org , Email: contact@agrawaleducation.net

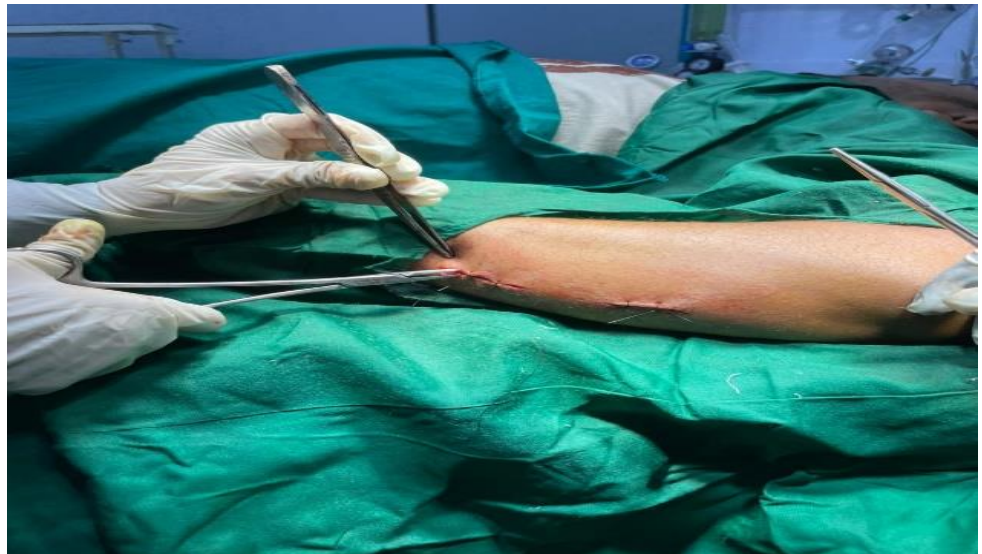



S. S. AGRAWAL INSTITUTE OF AYURVEDA

(MANAGED BY AGRAWAL EDUCATION FOUNDATION)

S.S. Agrawal College Campus, Devina Park Society, Gandevi Road, Navsari-396445, Gujarat.

Phone No : 02637-232667 / 232857

www.ssagrawal.org , Email: contact@agrawaleducation.net





S. S. AGRAWAL INSTITUTE OF AYURVEDA

(MANAGED BY AGRAWAL EDUCATION FOUNDATION)

S.S. Agrawal College Campus, Devina Park Society, Gandevi Road, Navsari-396445, Gujarat.

Phone No : 02637-232667 / 232857

www.ssagrawal.org , Email: contact@agrawaleducation.net





S. S. AGRAWAL INSTITUTE OF AYURVEDA

(MANAGED BY AGRAWAL EDUCATION FOUNDATION)

S.S. Agrawal College Campus, Devina Park Society, Gandevi Road, Navsari-396445, Gujarat.

Phone No : 02637-232667 / 232857

www.ssagrawal.org , Email: contact@agrawaleducation.net

